

Key: 6702

Town of CHATHAM - Fiscal Year 2024

9/7/2023 9:38 am SEQ #: 7.177

LEGALS AND

Table with columns: CURRENT OWNER, PARCEL ID, LOCATION, TRANSFER HISTORY, DOS, T, SALE PRICE, BK-PG (Cert). Includes owner SARAT JEFFREY J and transfer history from 06/11/2021 to 08/03/2000.

Table with columns: CLASS, CLASS%, DESCRIPTION, BN ID, BN, CARD. Includes payment history for 1010 and 100 classes, with descriptions like Meas & List, Renovations, Additions, and Foundation.

Table with columns: CD, T, AC/SF/UN, Nbhd, Inf1, Inf2, ADJ BASE, SAF, Inf3, Lpi, VC, CREDIT AMT, ADJ VALUE. Includes totals for assessed, current, and previous values.

Table with columns: ZONING, R20, FRNT, 80, ASSESSED, CURRENT, PREVIOUS. Includes zoning details and assessed values for land, building, detached, and other.

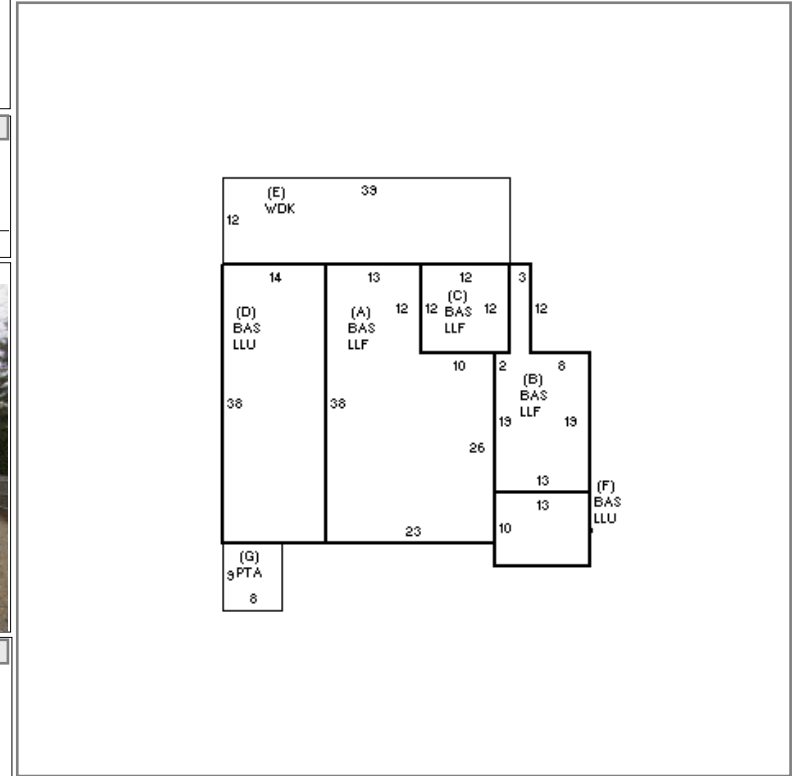

Table with columns: TY, QUAL, COND, DIM/NOTE, YB, UNITS, ADJ PRICE, RCNLD. Includes a table for building details like model, style, quality, and frame.

Table with columns: BLDG COMMENTS. Includes text: LLF= FM RM,1FBATH INFO @ DOOR 3/17/22.

DETACHED

BUILDING

Large summary table with columns: YEAR BLT, NET AREA, \$NLA(RCN), CAPACITY, UNITS, ADJ, ELEMENT, CD, DESCRIPTION, ADJ, S, BAT, T, DESCRIPTION, UNITS, YB, ADJ PRICE, RCN, TOTAL RCN, 783,908, CONDITION ELEM, CD, EFF.YR/AGE, 2018 / 4, COND, FUNC, ECON, DEPR, RCNLD, \$752,600.