

Key: 8477

Town of CHATHAM - Fiscal Year 2024

9/7/2023 9:38 am SEQ #: 8.805

LEGAL LAND

Table with columns: CURRENT OWNER, PARCEL ID, LOCATION, TRANSFER HISTORY, DOS, T, SALE PRICE, BK-PG (Cert), ADJ BASE, SAF, Inf3, Lpi, VC, CREDIT AMT, ADJ VALUE.

Table with columns: CLASS, CLASS%, DESCRIPTION, BN ID, BN, CARD, PMT NO, PMT DT, TY, DESC, AMOUNT, INSP, BY, 1st, %.

Table with columns: TOTAL, 20,449 SF, ZONING, R20, FRNT, 0, ASSESSED, CURRENT, PREVIOUS, Nbhd, WEST CHATHAM, Inf1, 100, Inf2, 100.

Table with columns: TY, QUAL, COND, DIM/NOTE, YB, UNITS, ADJ PRICE, RCNLD, IPC, V, 1.50, 10, 0.90, 20X44, 2020, 880, 61.15, 48,400.

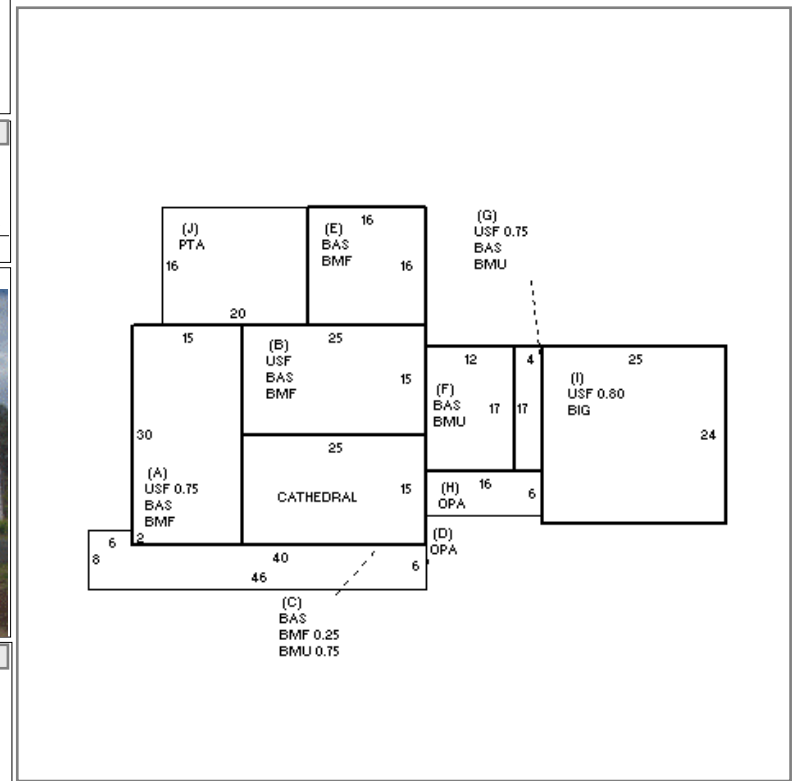

Table with columns: BUILDING, CD, ADJ, DESC, MEASURE, 1/28/2020, NF, MODEL, STYLE, QUALITY, FRAME, LIST, REVIEW.

BLDG COMMENTS: BMF=2 ROOMS/BATH INTERIOR ESTIMATED PER PLANS (6/17/21)

DETAILED

BUILDING

Main summary table with columns: YEAR BLT, NET AREA, \$NLA(RCN), CAPACITY, UNITS, ADJ, ELEMENT, CD, DESCRIPTION, ADJ, S, BAT, T, DESCRIPTION, UNITS, YB, ADJ PRICE, RCN, TOTAL RCN, 1,455,052, CONDITION ELEM, CD, EFF. YR/AGE, 2019 / 3, COND, FUNC, ECON, DEPR, RCNLD, \$1,411,400.