

Key: 851

Town of CHATHAM - Fiscal Year 2024

9/7/2023 9:38 am SEQ #: 937

LEGALS AND

Table with columns: CURRENT OWNER, PARCEL ID, LOCATION, TRANSFER HISTORY, DOS, T, SALE PRICE, BK-PG (Cert). Includes owner info for VAN BUREN CHARLES T & FAYE S and transfer history for 11H-27-H93.

Table with columns: CLASS, CLASS%, DESCRIPTION, BN ID, BN, CARD. Includes payment history for 1010 SINGLE FAMILY with details on PMT NO, PMT DT, TY, DESC, AMOUNT, INSP, BY, 1st, %.

Table with columns: CD, T, AC/SF/UN, Nbhd, Infil1, Infil2, ADJ BASE, SAF, Infil3, Lpi, VC, CREDIT AMT, ADJ VALUE. Includes summary row for TOTAL and assessed values.

Complex block containing a photo of the property (11/16/2021), zoning information (R60), and assessed values (CURRENT: 409,900, PREVIOUS: 341,600).

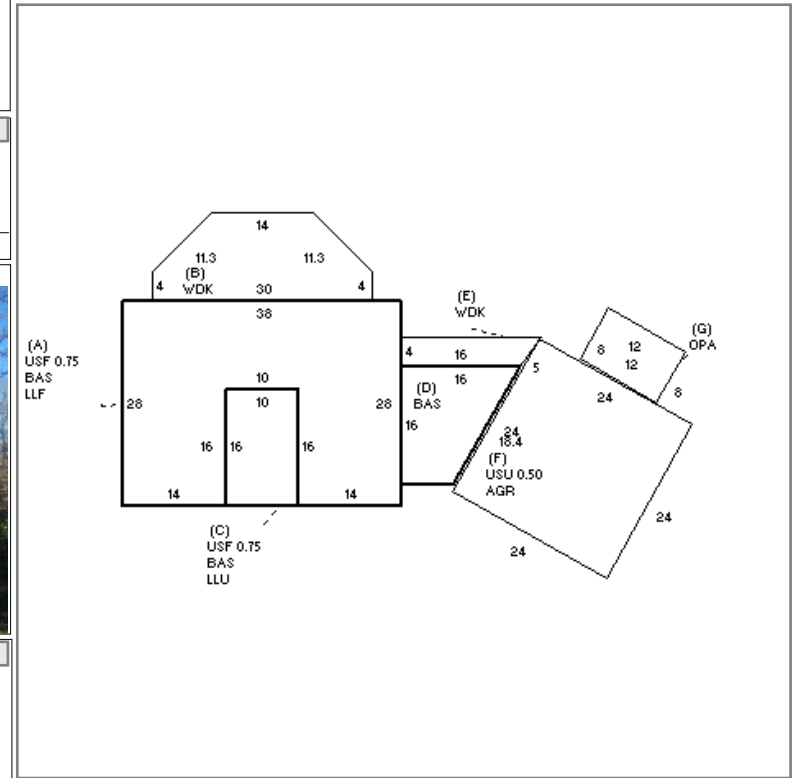

DETACHED

Table with columns: BUILDING, CD, ADJ, DESC, MEASURE, 11/16/2021, NF. Includes building details like MODEL, STYLE, QUALITY, FRAME.

Table with columns: BLDG COMMENTS. Currently empty.

BU I L D I N G

Main table with columns: YEAR BLT, SIZE ADJ, ELEMENT, CD, DESCRIPTION, ADJ, S, BAT, T, DESCRIPTION, UNITS, YB, ADJ PRICE, RCN, TOTAL RCN, 916,840. Includes detailed building specifications and a summary table for RCNLD (\$751,800).